



UPDATE

Ericom Connect Latest Version



UPDATE Ericom Connect Client Software

Hello there!

Ericom client software is backwards compatible. You can install the latest version by following this step-by-step guide.

1. Please download the installer by first visiting here: <https://download.desktopondemand.com>
2. Click on the **3 vertical dots** and select the **Download** option.

:

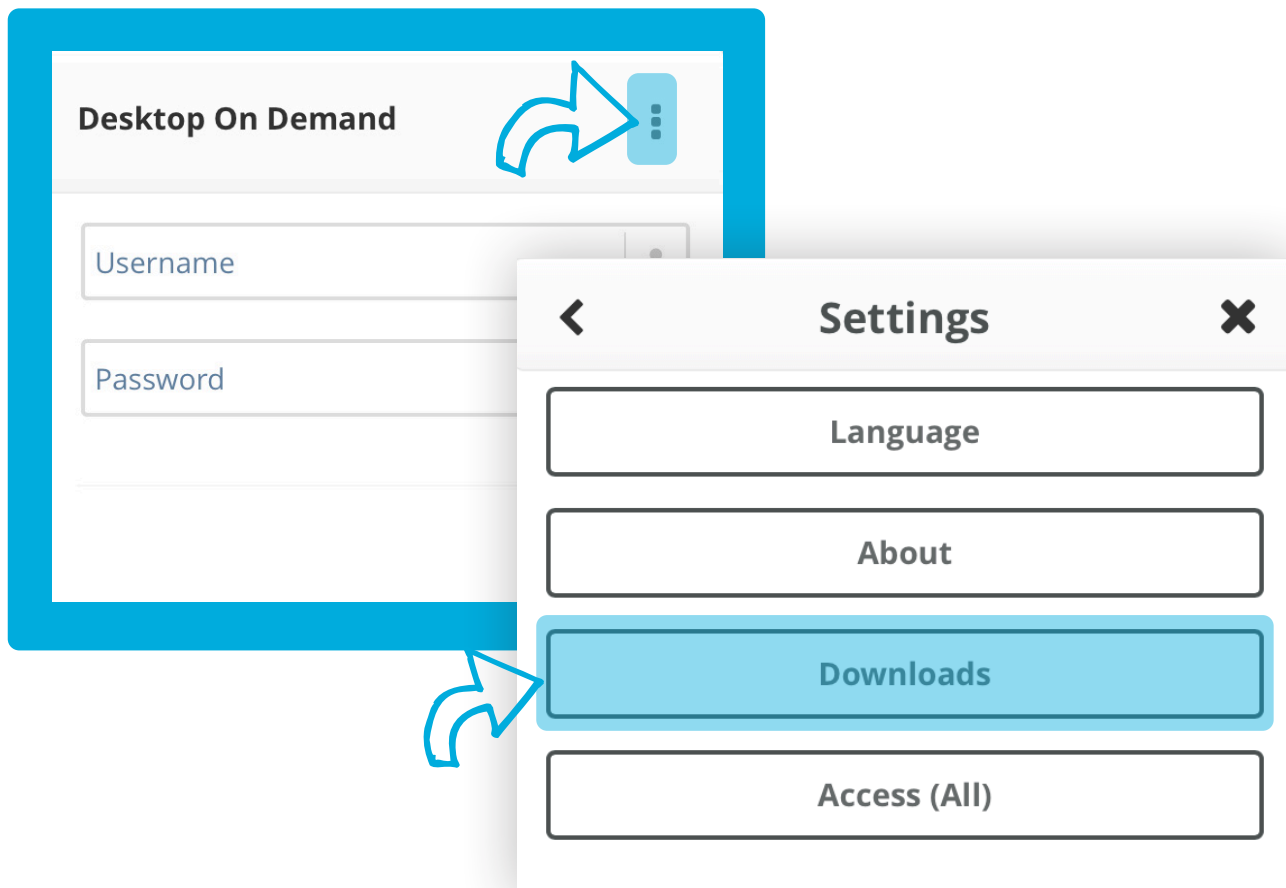

UPDATE Ericom Connect Client Software

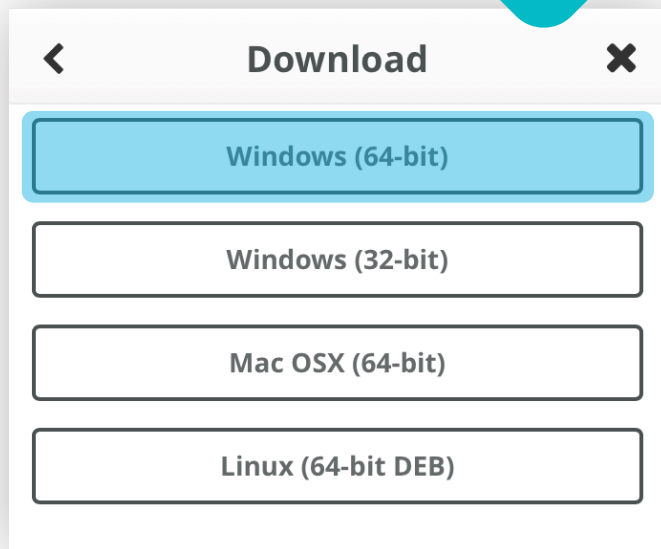

3. Select the Windows (64-bit) option.



4. Run the installer once it's downloaded and click **Next** to move through the install.

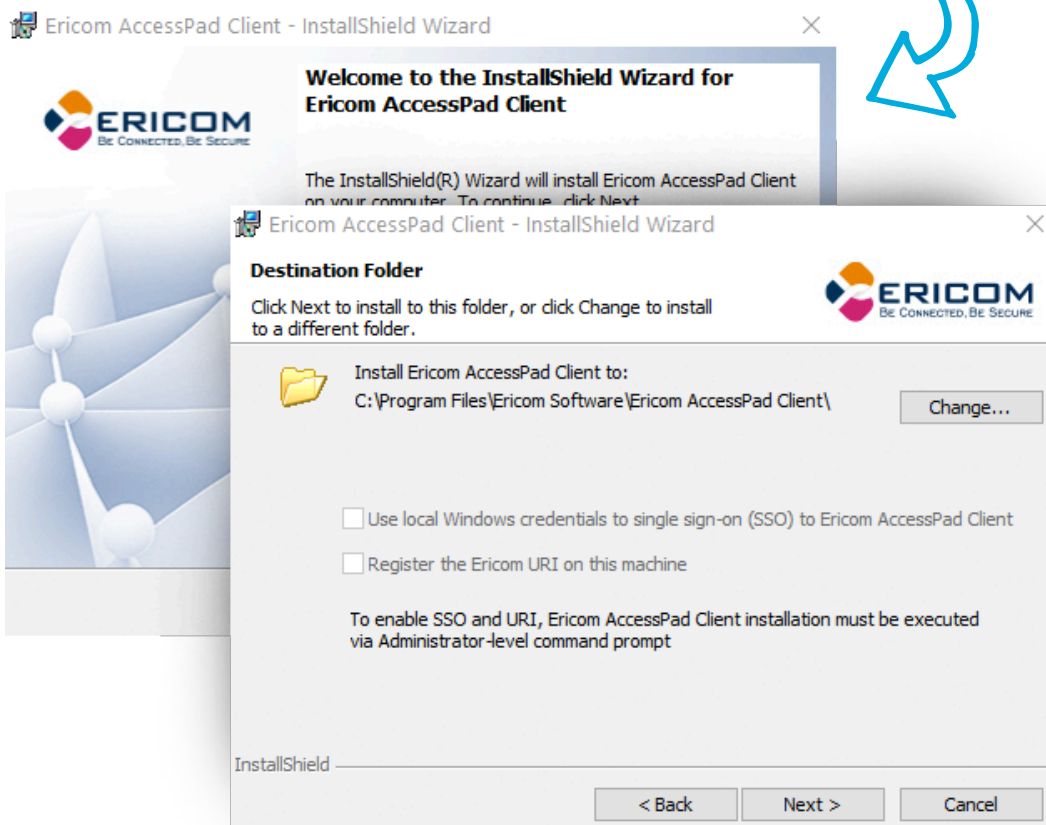

UPDATE Ericom Connect Client Software

5. If you already have the Ericom Client installed, you can keep your settings by **selecting No**.

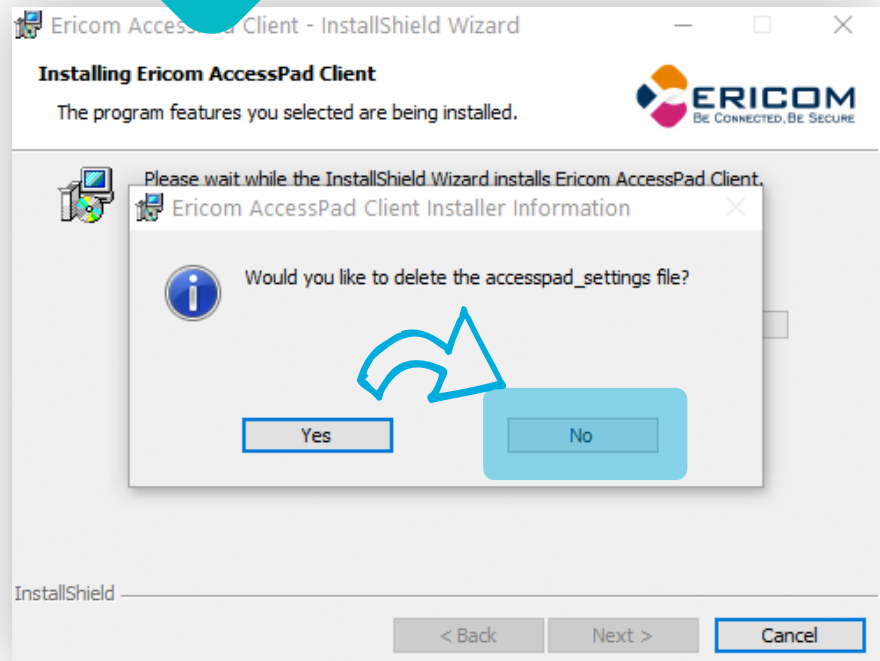

Once you have completed the install, you will be able to launch the client as normal. If you wish to check the version, simply click on the **About AccessPad**.

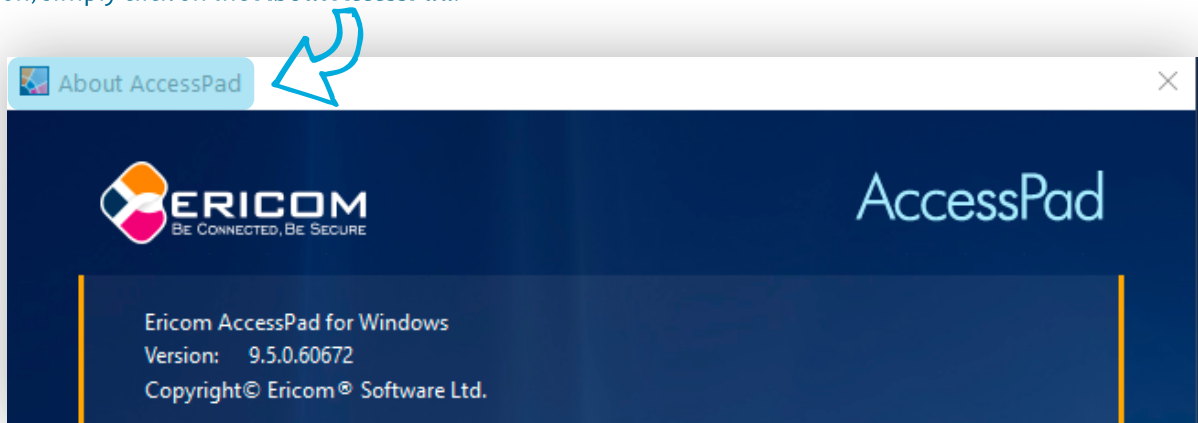

We're on hand if you need help

If you have any issues with installing the Ericom AccessPad, please do not hesitate to give us a call or send us an email. **We'll be more than happy to help guide you through it!**

